

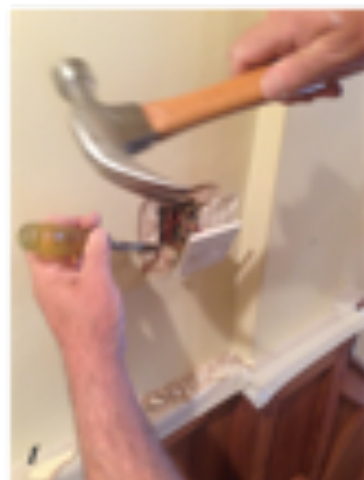

J G McCoy

How To Install: for Re-furbishment works



- 1 Turn off electric supply. Prepare the area for the box bead. Remove the loose bits and chisel back to the strong render coat.
- 2 Pass box bead over the switch cover to make ready for application.
- 3 Dab multifinish around the backing box and prepared area.
- 4 Secure the box bead by setting it against the wet wall to cure.

- 5 Skim the plaster flush against the ridge of the box bead. Remove any excess plaster that may have entered the opening with either your fingers or an edged implement when the plaster is still wet.
- 6 Once the multifinish is dry, give the area a quick rub down with sand paper.
- 7 SMOOTH, CLEAN CUT FINISH EVERY TIME.
- 8 Commence decorating and finish by RE-attaching the electrical switch covers.